



# Symmetry Company

Mailing Address: P.O.Box 503, Alhambra, CA. 91802  
Tel:626-642-1038. Fax: 626-316-7223, Toll Free: 877-599-3779  
Email: [Sales@symmetryco.com](mailto:Sales@symmetryco.com) or [Symmetryco@gmail.com](mailto:Symmetryco@gmail.com)

## BIT(Building Integrated Thermal) Solar Hot Water Heater



### **1. Benefit of the BIT system:**

The BIT Collector advantages over other swimming pool solar heating systems are abundant. It is proven to be 30-40% more efficient than existing solar water heaters. The units can be installed on ground level in a yard or pool barrier, and are visually pleasing, so no annoying panels to look at! The Solar units are very low maintenance and come in different colors to match your backyard decor.

e.g. The above picture showing brown pool barriers with matching BIT frame painted in the same shade of color.

The BIT Collector comes with a digital control system for easy use, and due to its fantastic rate of collection, it increases your swimming pool usage up to 4 months.

Simpler Ground level installation, no roof penetration. Depending upon pool size and heating needs, units can be connected in series or parallel as required. And easy to expand to a larger system when pools or household hot water need is increased.

Low maintenance required and easy to clean when necessary! The system is outdoor weatherproof and last longer than the wood structures.

Build at sites, saving expensive and unsightly long pipes to transfer hot water from roof top to the pool or hot water storage tanks. Self-contained collector and storage system.

On site installation and it is on ground level, both can reduce the construction cost. And reducing the risk of workers to crawl on the slope roof for installation and repairing. See more installation examples in next page!



# Symmetry Company

Mailing Address: P.O.Box 503, Alhambra, CA. 91802  
Tel:626-642-1038. Fax: 626-316-7223, Toll Free: 877-599-3779  
Email: [Sales@symmetryco.com](mailto:Sales@symmetryco.com) or [Symmetryco@gmail.com](mailto:Symmetryco@gmail.com)

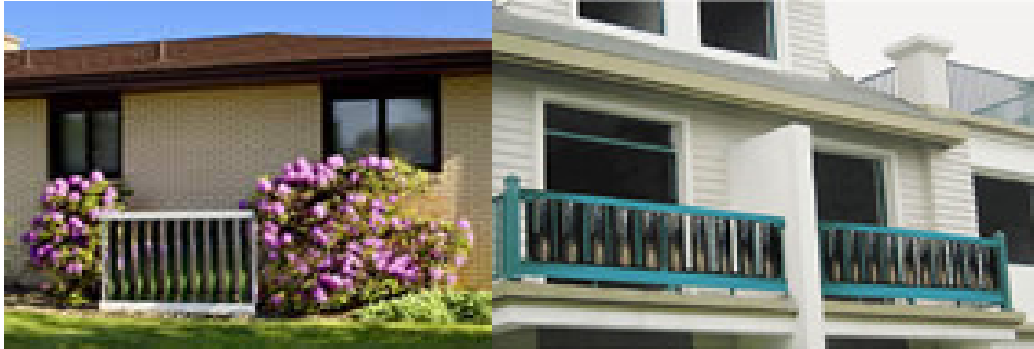

House Handrail, Balcony, Wall Section or Fence



Winters



Summers



House BIT Hot Water Systems not installed on the roof, so not to worry when you need reroofing. Removing and put it back the roof top Solar Hot Water system is a constant headache!



# Symmetry Company

Mailing Address: P.O.Box 503, Alhambra, CA. 91802  
Tel:626-642-1038. Fax: 626-316-7223, Toll Free: 877-599-3779  
Email: [Sales@symmetryco.com](mailto:Sales@symmetryco.com) or [Symmetryco@gmail.com](mailto:Symmetryco@gmail.com)

## 2. How it works

Cold water is fed into the bottom of the first tube. In each tube there is a stand pipe that allows only the water from the top of each tube to pass to next, insuring that only the hottest water is passed on. As the water progresses through the tubes the water temperature increases. Once the water has reached the desired temperature it is pumped out of the collector.

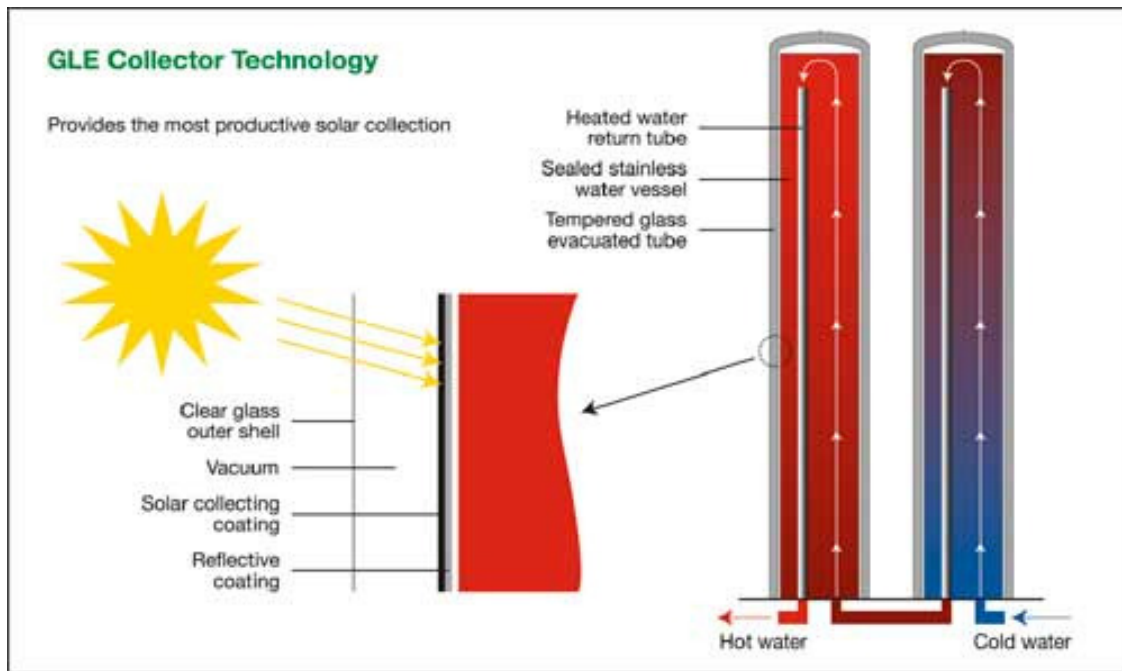

## 3. Safety

Evacuated tubes are absolutely safe to touch always, as the sun's energy is drawn into the tube and then not allowed to escape. Heat goes one way and the tubes keep cool. The tubes are made of a thick borosilicate glass and tempered for safety which meets the level 11 rating for impact as defined by SRCC.

The tubes are designed to be robust to impact as required to be mounted below the 18 inch threshold by all national builders codes.



# Symmetry Company

Mailing Address: P.O.Box 503, Alhambra, CA. 91802  
Tel:626-642-1038. Fax: 626-316-7223, Toll Free: 877-599-3779  
Email: [Sales@symmetryco.com](mailto:Sales@symmetryco.com) or [Symmetryco@gmail.com](mailto:Symmetryco@gmail.com)

### 3. High Productivity

This products is more productive than other Solar Water Heaters due to the design that allows for solar absorption from every angle, increasing the total time the unit is producing hot water.

With Direct Heat, High Mass design, these units are able to be mounted at ground level, removing the need to make any penetration through your roof.

These units produce between 41,000 and 92,000 Btu's per day.

Example:

One of the 6' panels is enough to increase the temperature of a 25,000 gallon pool by 10 to 15 degrees or it could be used to provide hot water for a household of 6 people.

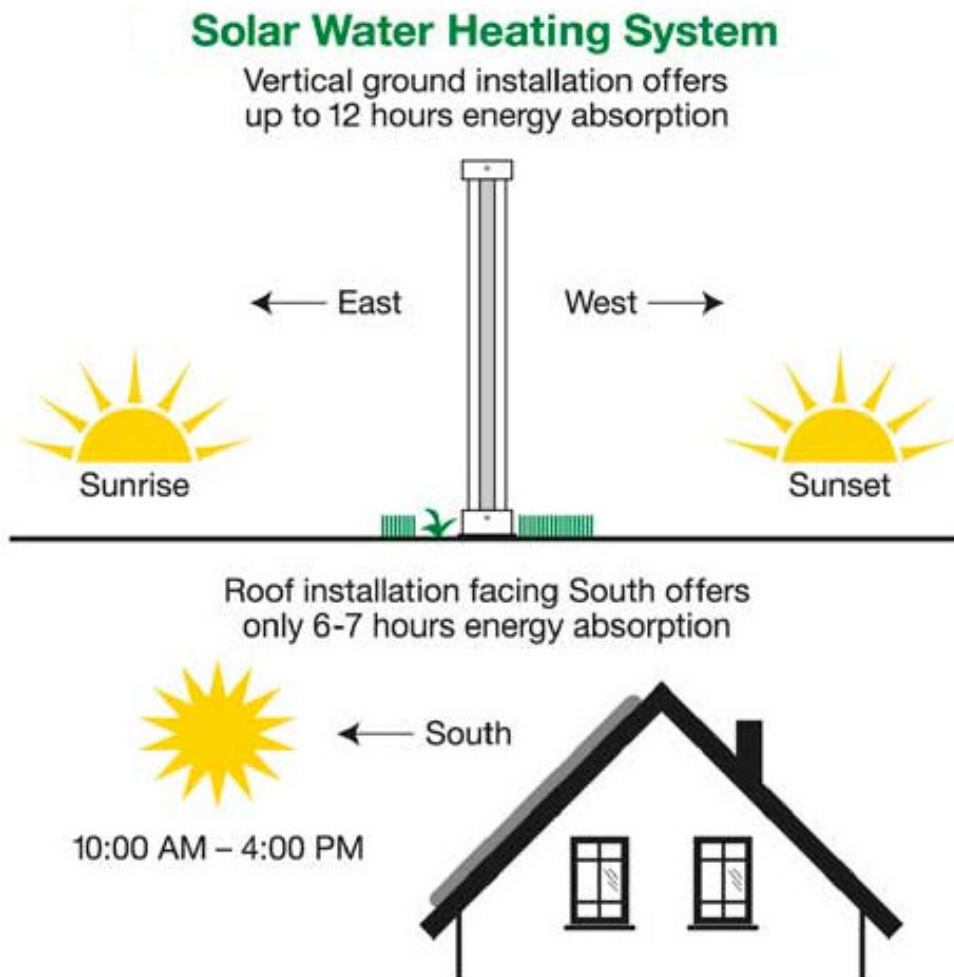



# Symmetry Company

Mailing Address: P.O.Box 503, Alhambra, CA. 91802  
Tel:626-642-1038. Fax: 626-316-7223, Toll Free: 877-599-3779  
Email: [Sales@symmetryco.com](mailto:Sales@symmetryco.com) or [Symmetryco@gmail.com](mailto:Symmetryco@gmail.com)

## 4. Product Sizes

To provide options and application variation, the products are available in the following sizes. The 3', 4', and 7' models are 10 tubes wide for an overall width just over 6'.

6' model is designed with only 9 tubes to allow it to fit between existing 6' centered fence posts. Products are designed to provide a solution to typical solar water heaters by moving them from the roof top to ground level. The units can be integrated as part of a balcony or deck railing and are designed to be resistant to impact as required by ISO 19806-2.

